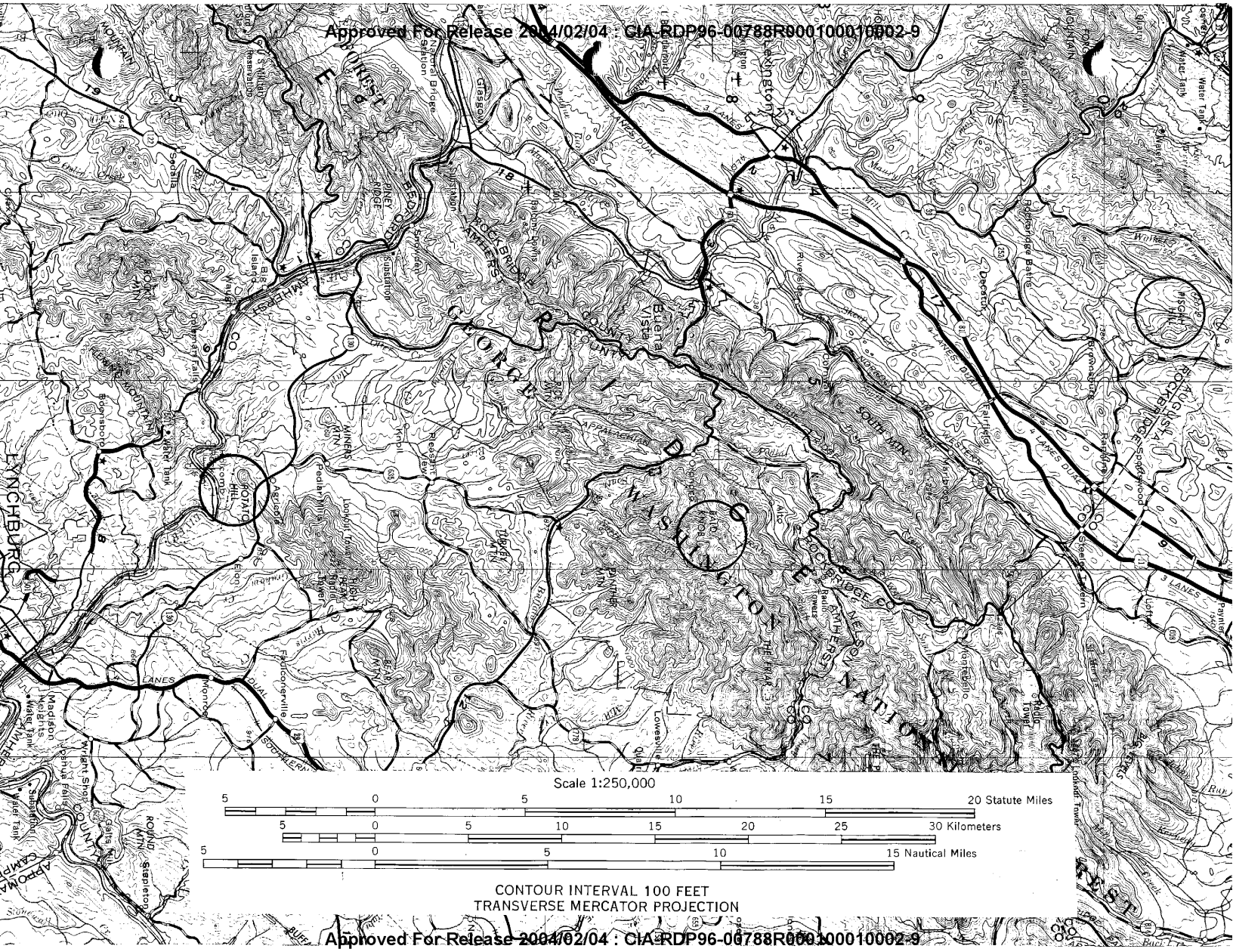Approved For Release 2004/02/04 : CIA-RDP96-00788R000100010002-9